

Porta de l'Albatross

Mar Mediterrani

Porta de l'Albatross

el No dels Cans

Mar Mediterrani

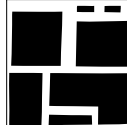
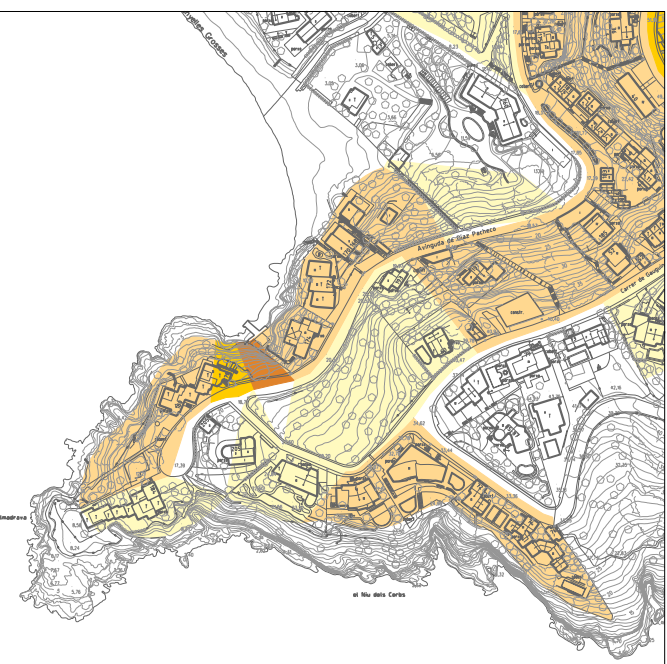

Pla d'Ordenació Urbanística Municipal
AJUNTAMENT DE ROSES



TEXT REFÓS

pendent 20 - 29 %
 pendent 30 - 49 %
 pendent 50 - 59 %
 pendent 60 - 75 %
 pendent > 75 %

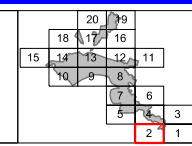

I.1. Característiques del territori
4. Estudi de pendents

7458 ²

0 20 40 60m A1: 1/2,000 A3: 1/4,000

imprès març 2010

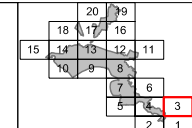
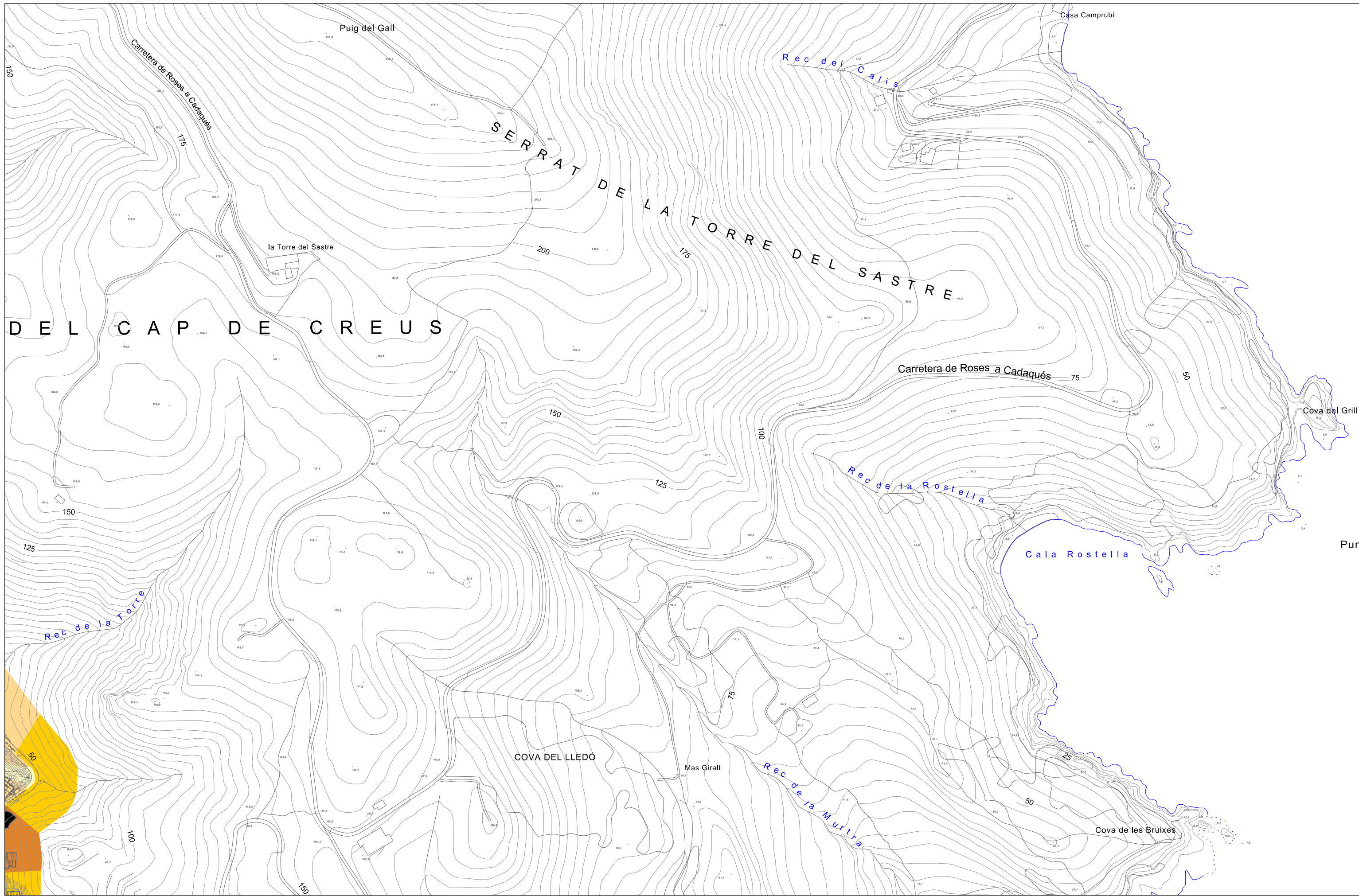

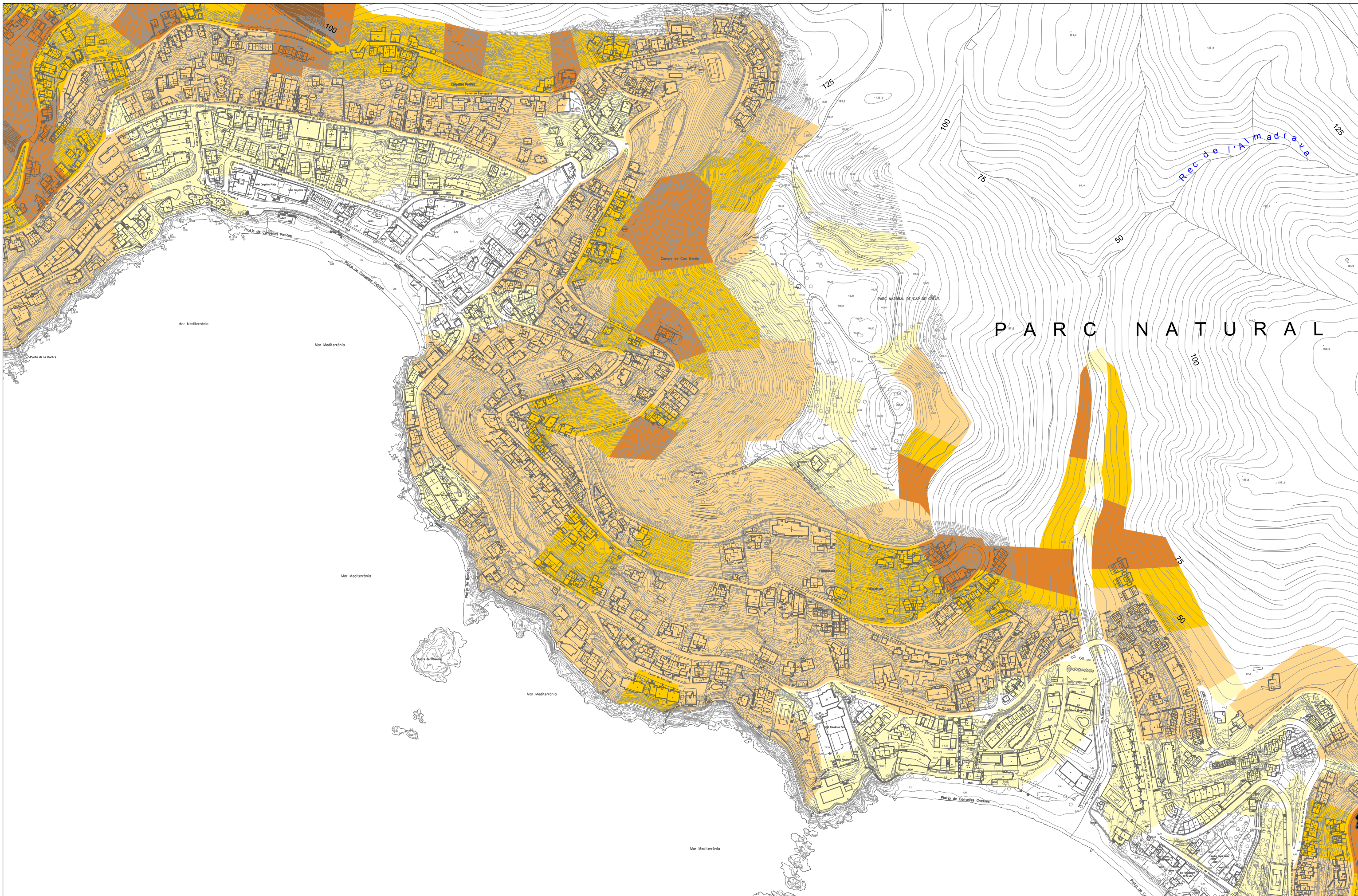

P A R C N A T U R A L

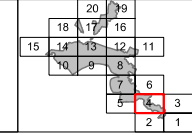

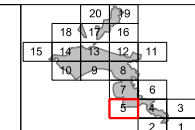
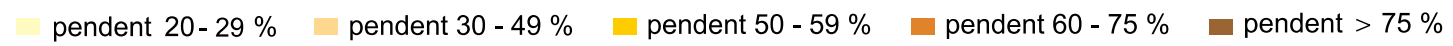
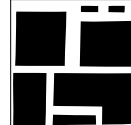
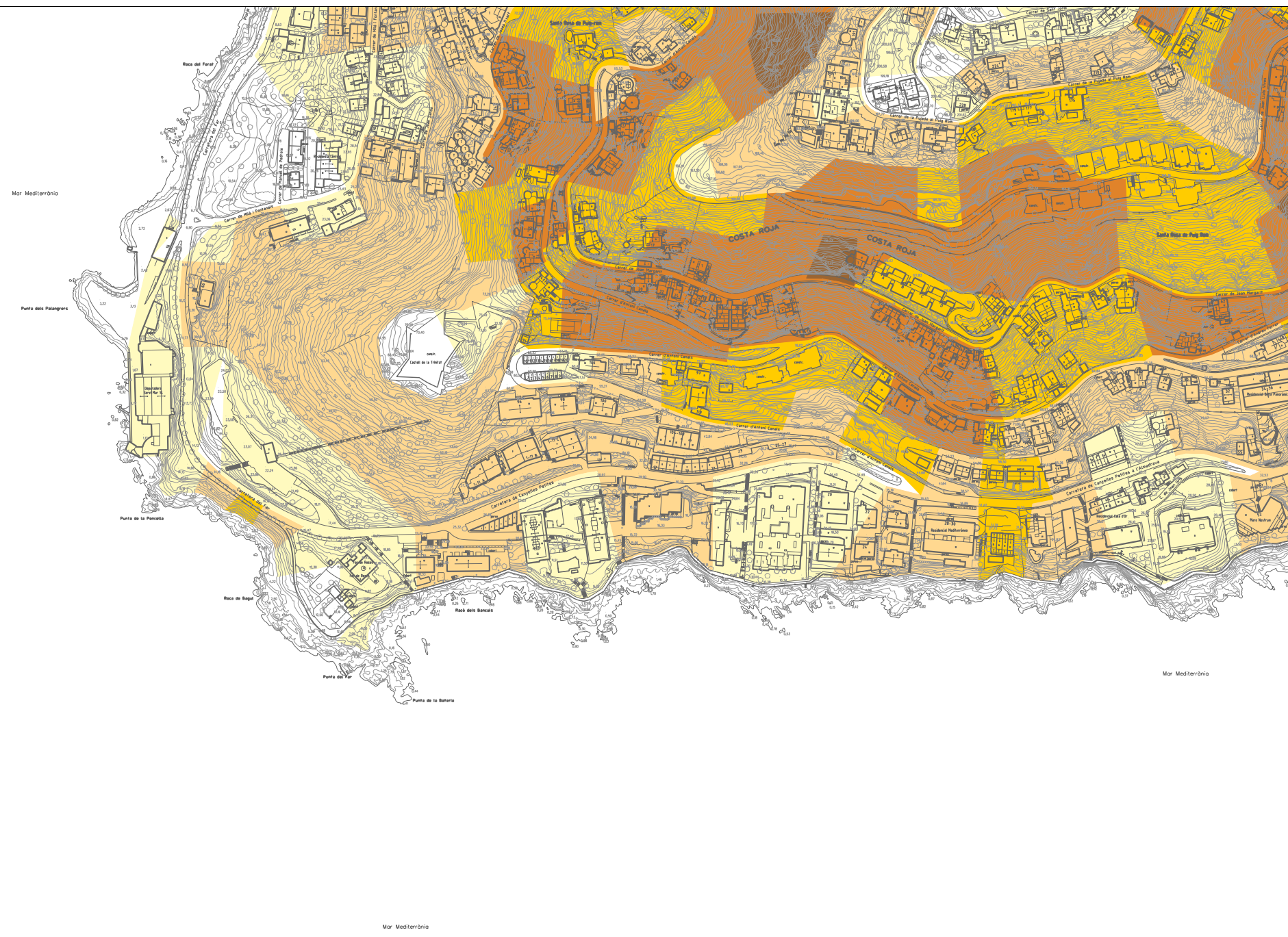



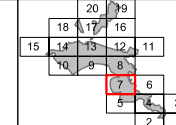
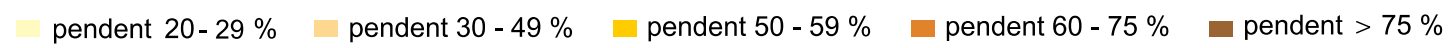
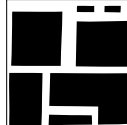
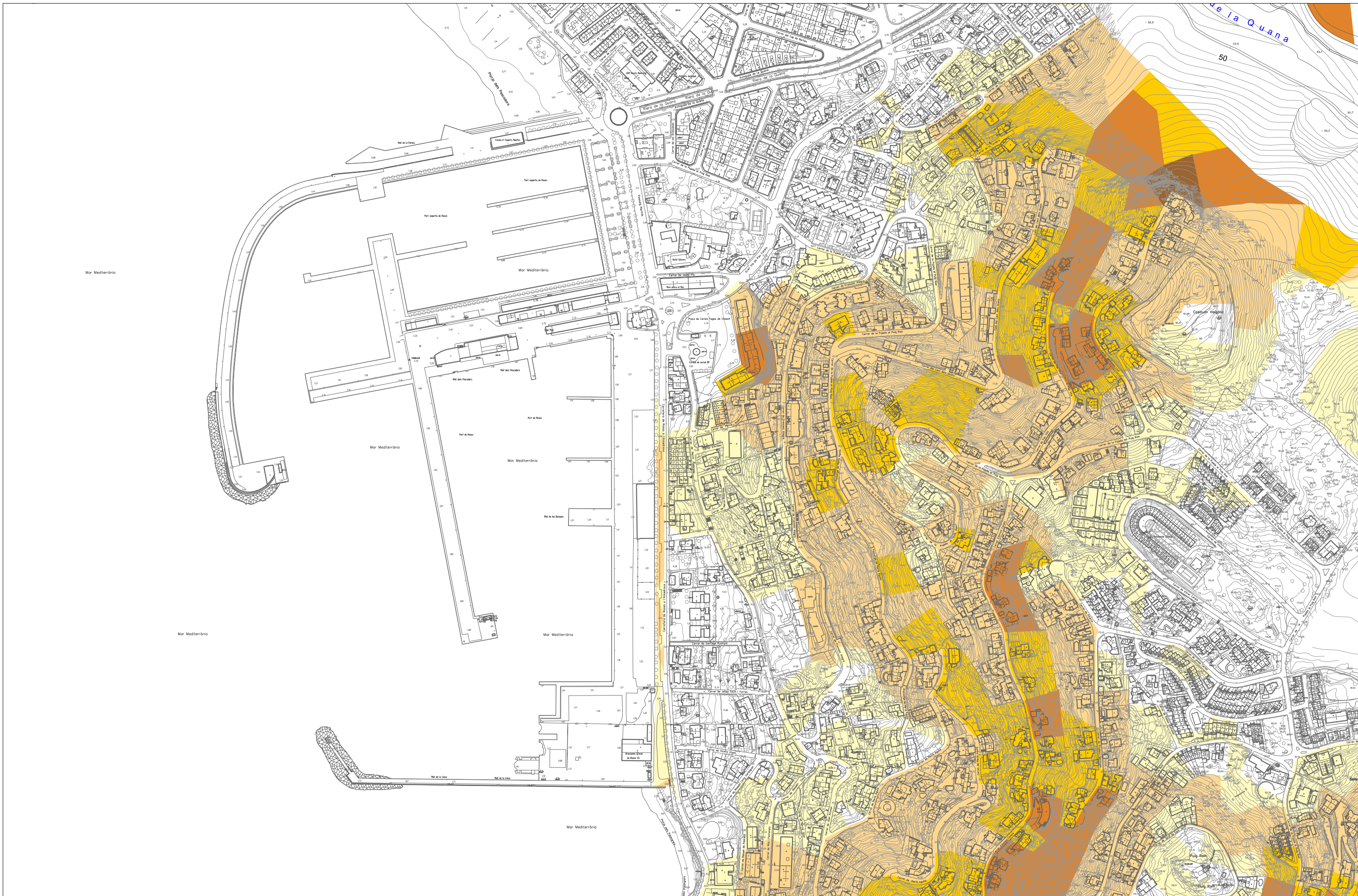

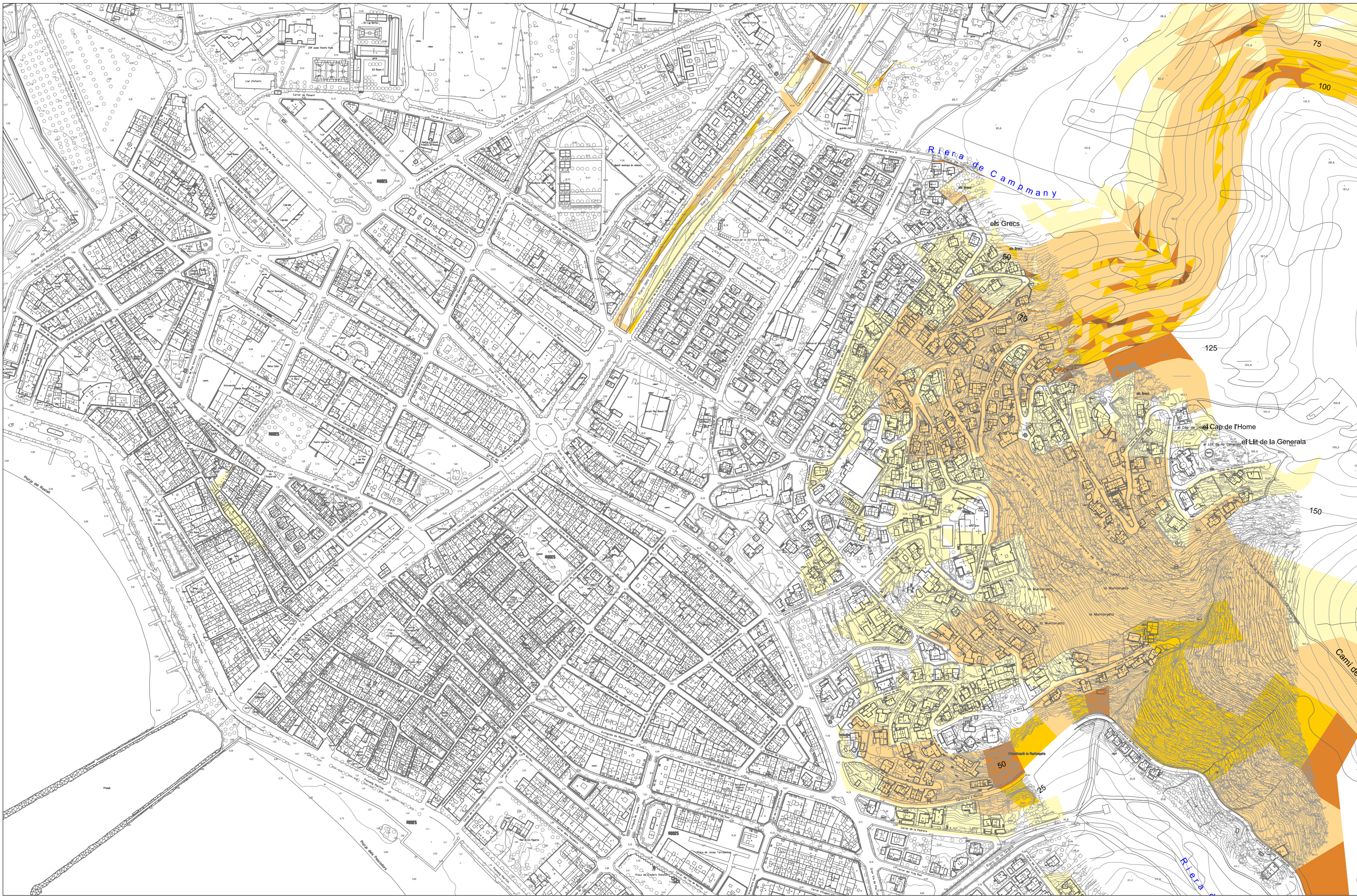

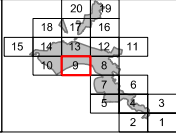

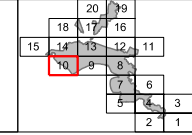
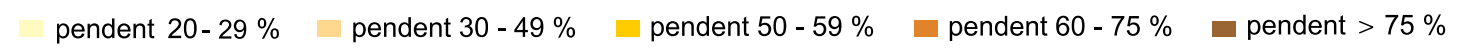
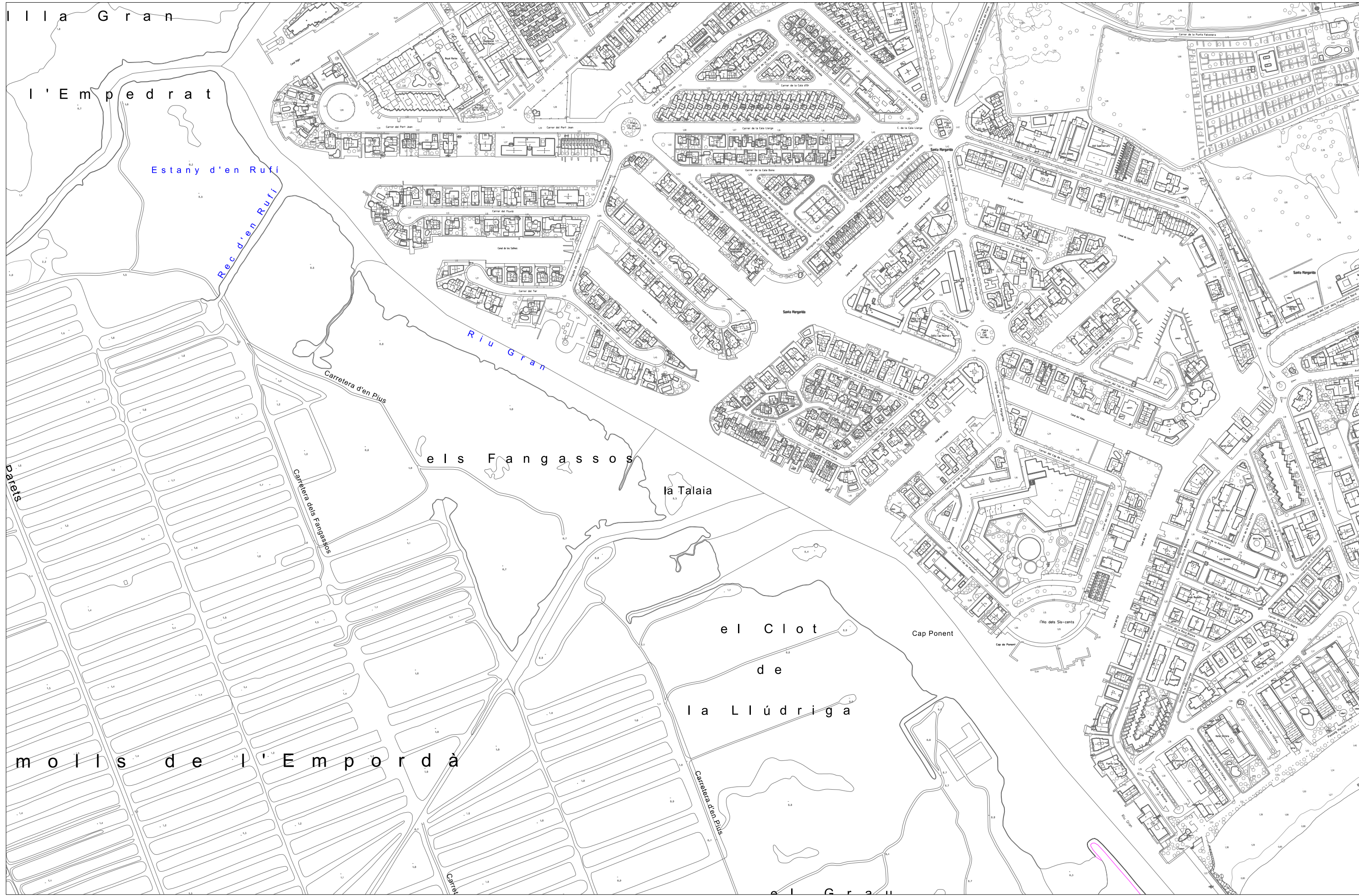

I.1. Característiques del territori
4. Estudi de pendents

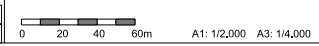

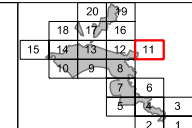
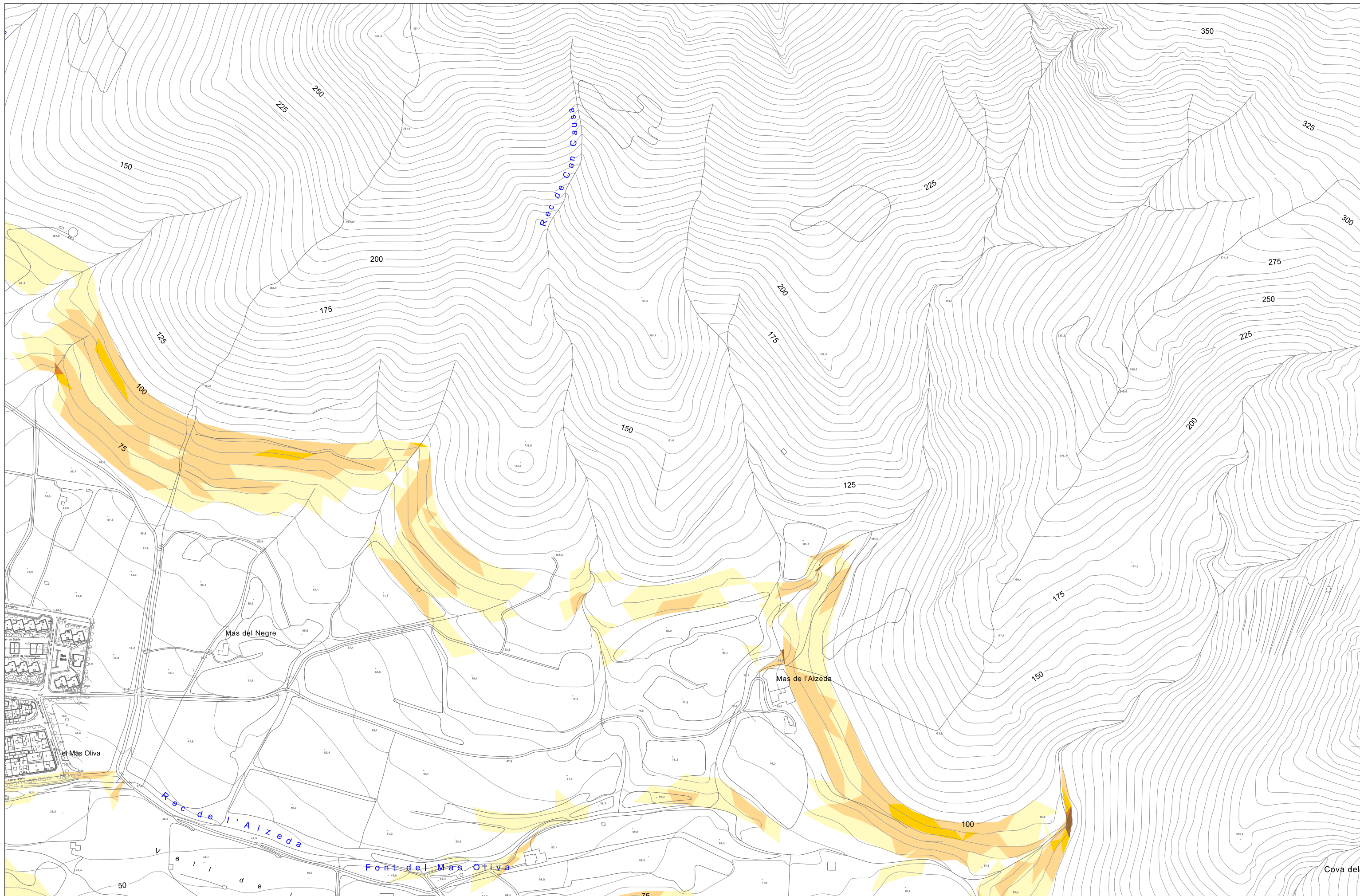

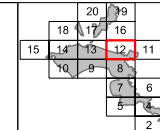
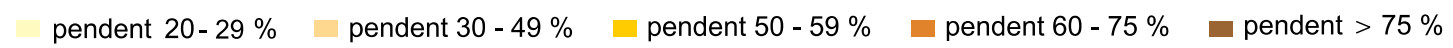
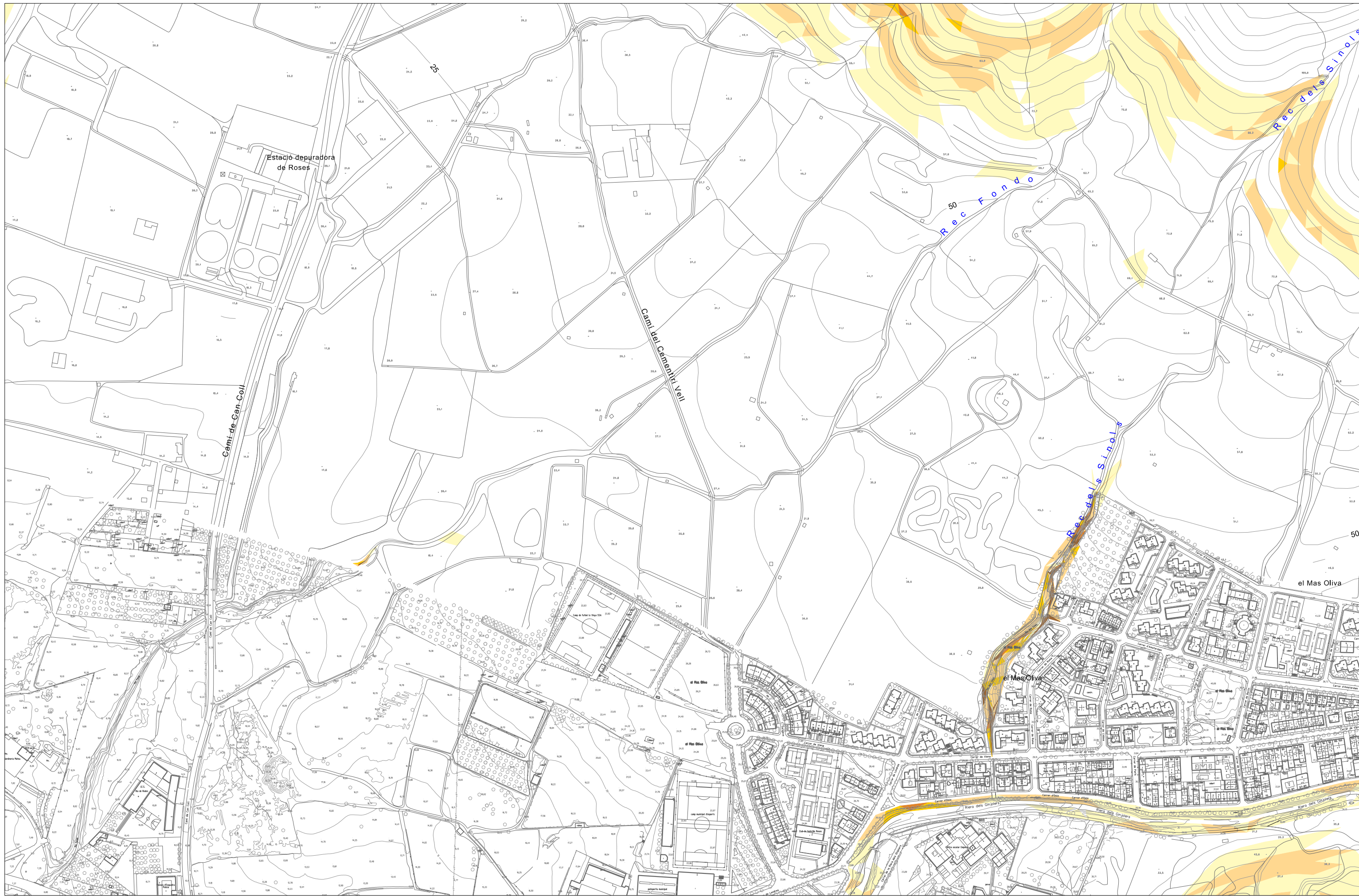

I.1. Característiques del territori
4. Estudi de pendents

7468 ¹²

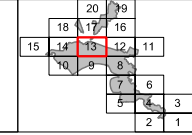
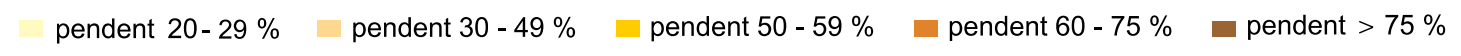

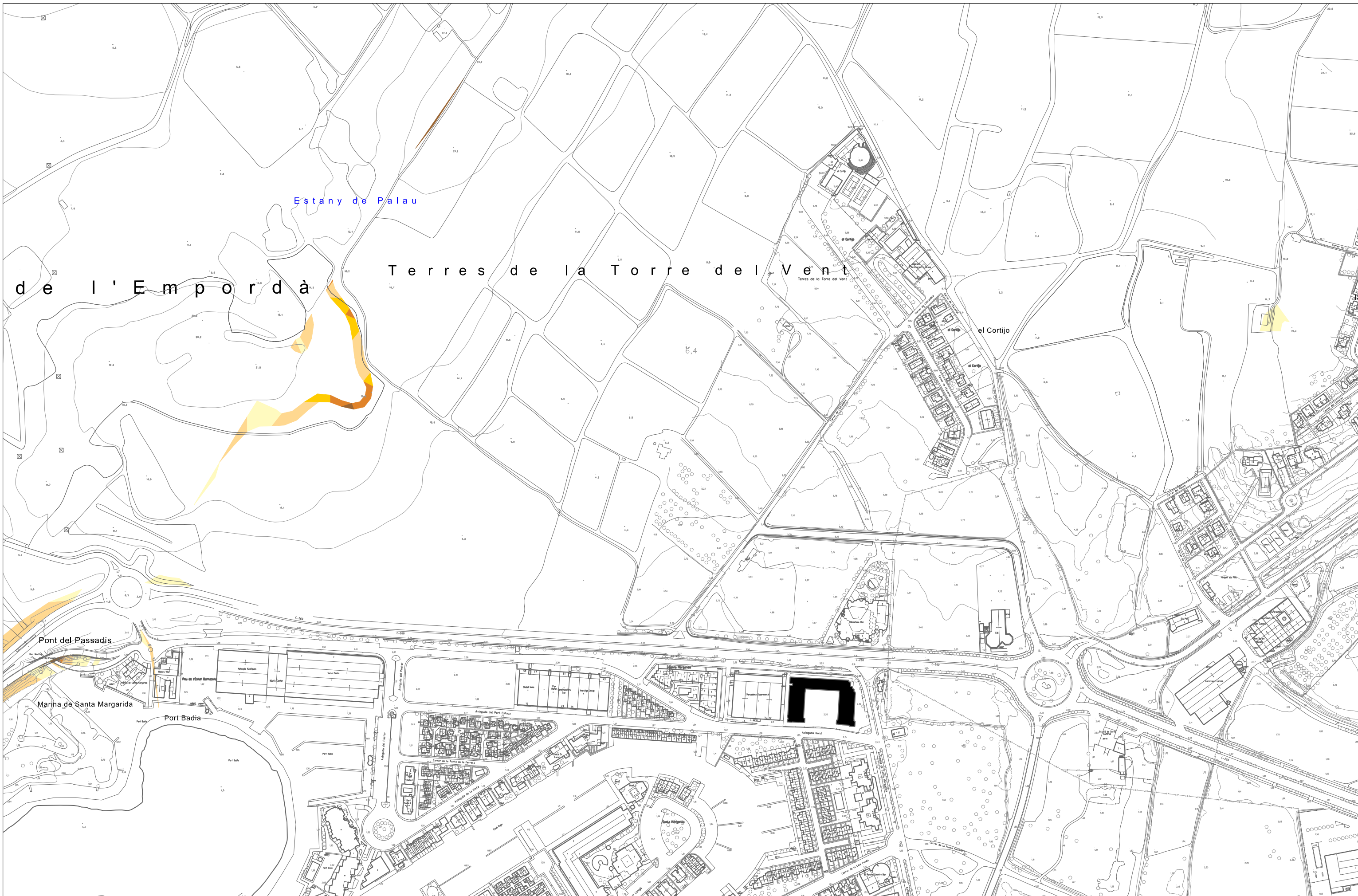

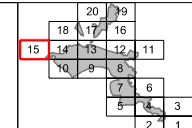
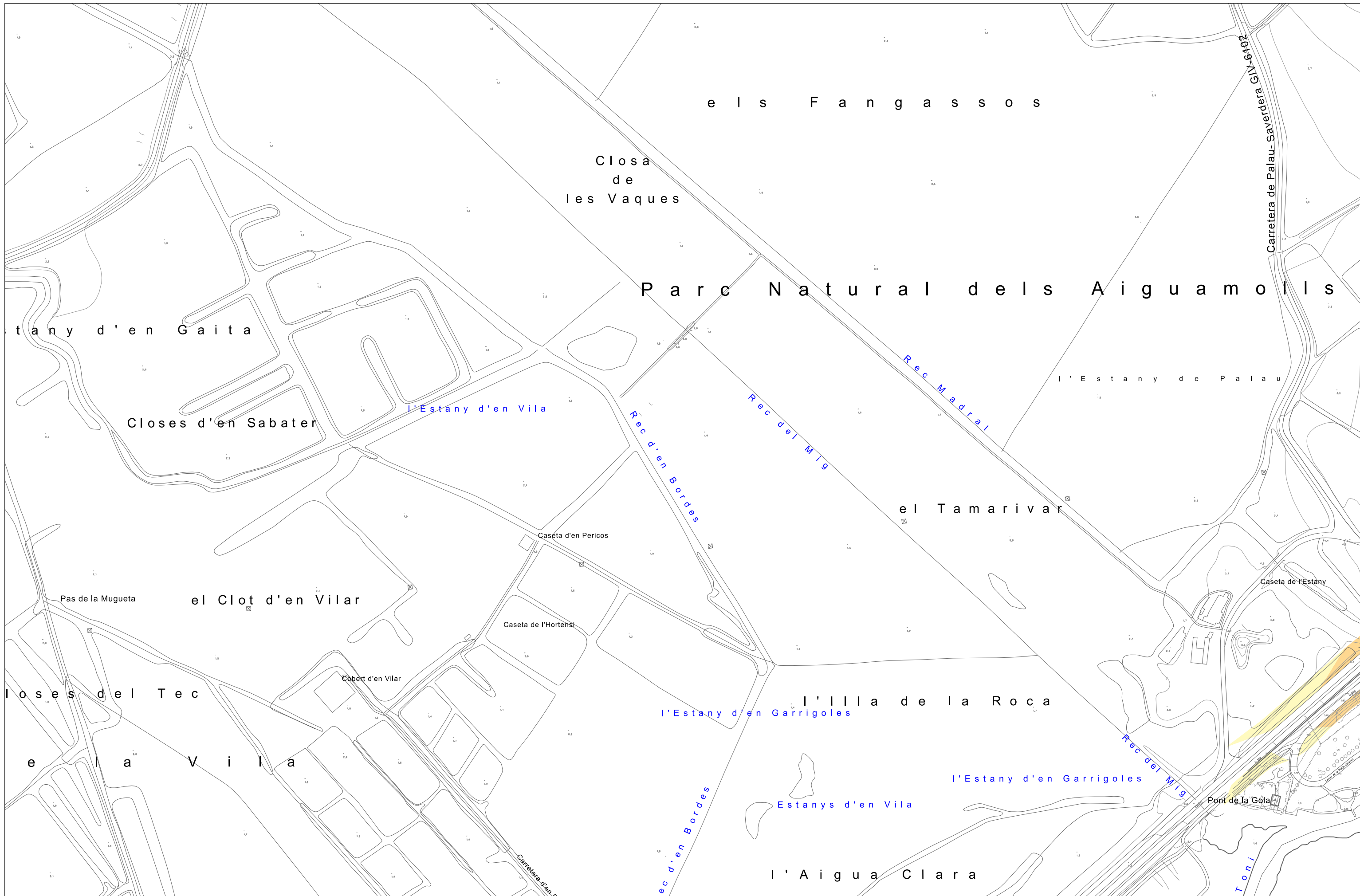

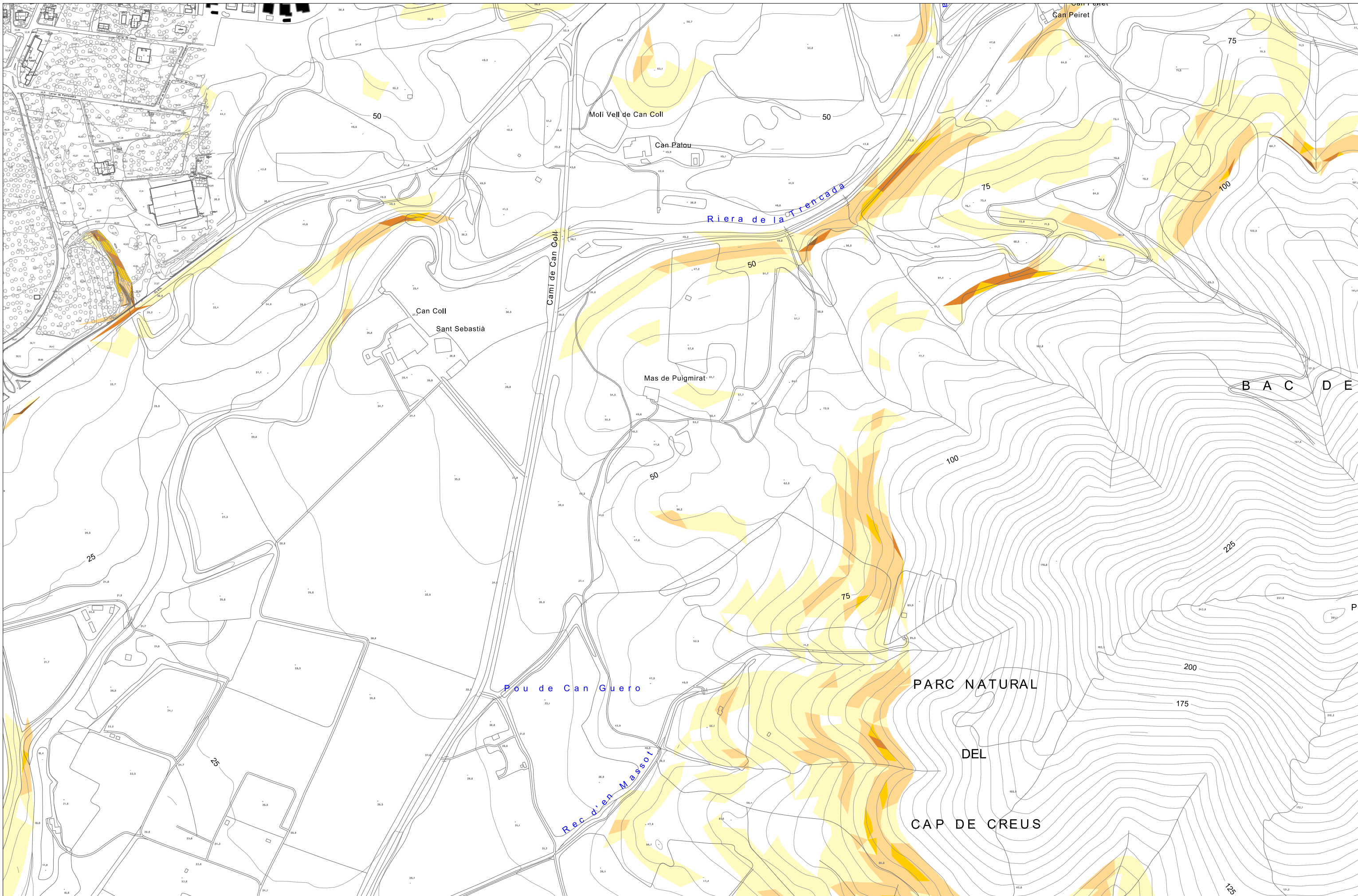

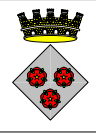

- pendent 20 - 29 %
- pendent 30 - 49 %
- pendent 50 - 59 %
- pendent 60 - 75 %
- pendent > 75 %

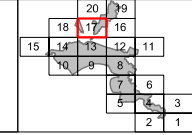

I.1. Característiques del territori
4. Estudi de pendents

0 20 40 60m A1: 1/2,000 A3: 1/4,000

